

FILED
 GREENVILLE CO. S.C.
 AUG 2 11 09 AM '79
 DONNIE S. TANKERSLEY
 R.M.C.

MICROFILMED

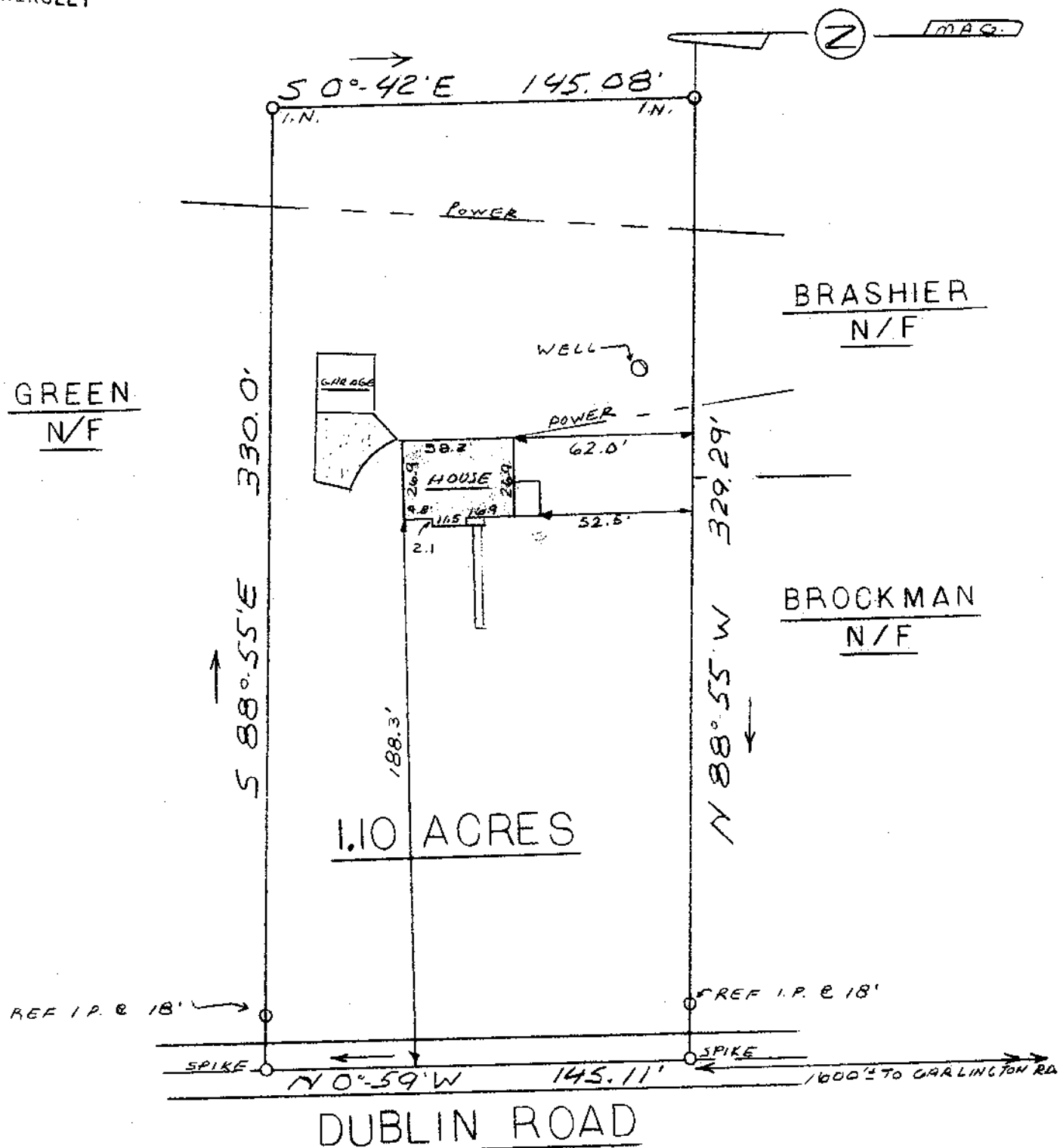

DUBLIN ROAD

This is to certify that on July 16, 1979, I surveyed the property shown on this plat, known as the property of Edna Green, recorded in the RMC Office of Greenville County in Deed Book 1068 on page 677, and that the property lines, walls and buildings are as shown hereon; that the building located on said lot does not encroach or project on adjacent streets or property, and that no adjacent walls or buildings encroach or project on said premises, and that no utility lines cross this property except as shown hereon. This property is not located in a designated flood hazard area.

James R. Freeland
 James R. Freeland RLS & PE 4761

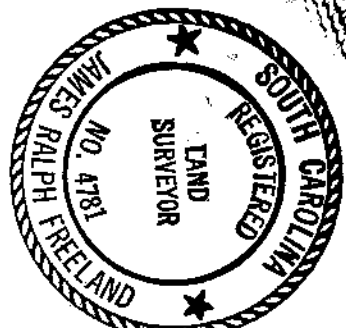

STATE OF SOUTH CAROLINA
 GREENVILLE COUNTY
 PROPERTY OF
 DAVID B. BYARS
 DONNA O. BYARS

FREELAND & ASSOCIATES
 Engineers • Land Surveyors
 GREENVILLE, S.C.
 SURVEY R.P.
 DRAWN M.C.
 CHECK M.C.
 SCALE 1" = 50'
 DATE 7-16-79
 DWG. NO. 79-3637

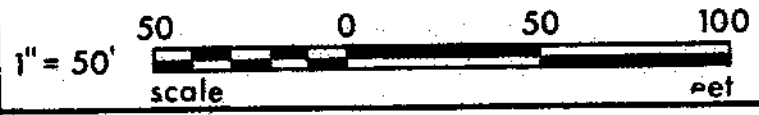

✓ 7-L-4

AUG 2 1979

4128

5.0001